Flowery brights

There's nothing like flowers to make a wedding look striking, and for 2011 it's all about bright, bold colours and oversized blooms. Dahlias, hydrangeas and gerberas look amazing in quirky, bright pots and vases.

IMAGE (RIGHT): FLOWERS.ORG.UK

psst....

FRENCH LABEL LANVIN ARE DESIGNING A COLLECTION FOR H&M – IT LAUNCHES ON 23rd NOVEMBER

Oooh, new shoes!

Don't you just want to stroke them? Yes they're super-high, no you won't be able to walk far in them, but aren't they amazing? Paloma Platform Satin Pumps, Charlotte Olympia at net-a-porter.com, £590.

Do the side thing!

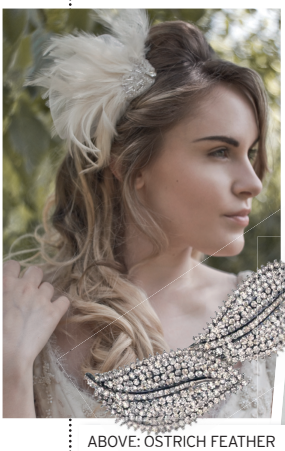

Side hair accessories and loose updos are still hot for 2011 – as seen here on the gorgeous Diane Kruger. Whether you go for subtle sparkle or a statement piece, we love this vintage-inspired look.

ABOVE: OSTRICH FEATHER HAIR CLIP, HT HEADWEAR, £85; ROSIE FOX CRYSTAL LEAVES CLIP, MY-BAG.CO.UK, £19.99

A-LIST INSPIRATION

CELEBRITY IMAGE: REX FEATURES

white hot

COCKTAIL PARTIES
City venue + colourful cocktails = the ultimate modern wedding.

COOL PICS
Hire a photo booth and all pile in for quirky, fun photos.

BLING, BABY!
From shoes to stationery, crystals are everywhere this season.

SUPER-SKINNY
We're so over the bony look – give us Christina Hendrick's figure any day!

OVER-PROCESSED HAIR
Give your hair a break and go natural.

SECOND WEDDINGS...
...with cheating footballer husbands. Don't do it, Coleen!

white out

IMAGE: THE PHOTO BOOTH COMPANY

PW_49_TWL_What's WOW now_FINAL.indd 31 18/10/10 14:17:47